

**Central Leprosy Division
Directorate General of Health Services
Nirman Bhawan, New Delhi – 110011**

NLEP – Progress Report for the year 2012-13

I. EPIDEMIOLOGICAL STATUS

Status in the Country

The year 2012-13 started with 0.83 lakh leprosy cases on record as on 1st April 2012, with PR 0.68/10,000. Till then 33 States/ UTs had attained the level of leprosy elimination. A total of 542 districts (84.7%) out of total 640 districts also achieved elimination by March 2012.

A total of 209 high endemic districts were identified for special actions during 2012-13. After thorough analysis a total of 1792 blocks & 150 urban areas were identified for special activity plan (SAP- 2012). The States were advised to post well trained District Leprosy Officer in all the districts where these blocks are located. In addition one officer should be identified in each of these blocks to strengthen the process of supervision and monitoring. Active house to house survey was the main strategy alongwith IEC and capacity building of the workers and volunteers. This activity helped in detection of more than 20,000 new cases during 2012-13.

Based on the reports received from all the states and UTs for the year of 2012-13 (**Annexure –I**), current leprosy situation in the country is as below.

1. A total of 1.35 lakh new cases were detected during the year 2012-13, which gives Annual New Case Detection Rate (ANCDR) of 10.78 per 100,000 population. This shows increase in ANCDR of 4.15% from 2011-12 (10.35).
2. A total of 0.92 lakh cases are on record as on 1st April 2013, giving a Prevalence rate (PR) of 0.73 per 10,000 population.
3. Detailed information on new leprosy cases detected during 2012-13 indicates the proportion of MB (49.92%), Female (37.72%), Child (9.93%), Visible Deformity (3.45%), ST cases (17.01%) and SC cases (18.49%).
4. A total of 4650 Gr. II disability detected amongst the New Leprosy Cases during 2012-13, indicating the Gr. II Disability Rate of 3.72 / million population (**Annexure-II**). In addition 5175 Gr. I cases were recorded which indicates the rate of 4.14/million population.
5. A total of 13387 child cases were recorded, which shows the Child Case rate of 1.07/100,000 population (**Annexure-II**).

6. Trend of leprosy Prevalence (PR) and Annual New Case Detection (ANCDR) are indicated in the graph below:

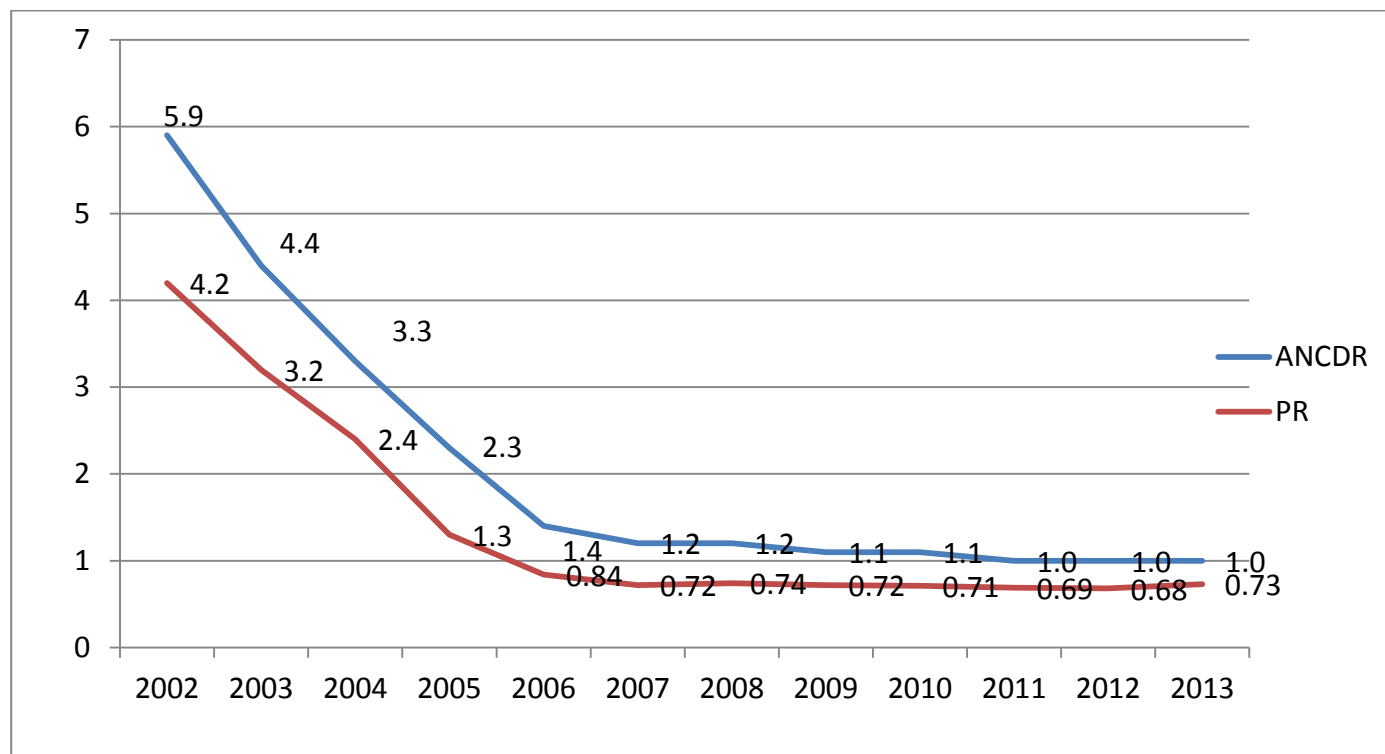

Note: The increase in new cases and prevalence during 2012-13 is attributable to the NLEP strategy to carry out extensive house to house survey for new case detection and to treat them with MDT to cut down the transmission potential in the future.

Status in the States/UTs

Further analysis of information received from the States / UTs (**Annexure – III**) has shown the following situation.

1. 33 States/ UTs had already achieved the level of elimination i.e. PR less than 1 case per 10,000 population and they are:

Nagaland, Haryana, Meghalaya, Himachal Pradesh, Mizoram, Tripura, Punjab, Sikkim, Jammu & Kashmir, Assam, Manipur, Rajasthan, Kerala, Arunachal Pradesh, Daman & Diu, A & N Islands, Pondicherry, Gujarat, Karnataka, Lakshadweep, Tamil Nadu, Andhra Pradesh, Uttaranchal, Madhya Pradesh, Maharashtra, Goa, Orissa, Uttar Pradesh, Delhi, Jharkhand, West Bengal, Chandigarh and Bihar.

2. One State (Chhattisgarh) and One U.T. (Dadra & Nagar Haveli) has remained with PR between 2 and 4 per 10,000 population. Three other States viz. Bihar, Maharashtra and West Bengal which have achieved elimination earlier have shown slight increase in P.R. (1-1.2) in the current year due to the effect of SAP-2012.

3. Proportion of Child cases was more than 10% of new cases detected in 12 States/UTs namely (i) Andhra Pradesh 11.34% , (ii) Maharashtra 12.51%, (iii) Bihar 15.88%, (iv) Tamil Nadu 10.76%, (v) Puducherry 10.53%, (vi) D&N Haveli 26.09%, (vii) Arunachal Pradesh 25.00% (viii) Karnataka 15.63%, (ix) Kerala 12.86% (x) Manipur 12.50%, (xi) Meghalaya and (xii) Sikkim 15.79% .
4. PB Child proportion was high in 5 States/UTs of (i) Bihar 11.26% (ii) D&N Haveli 23.10%, (iii) Karnataka 11.87% (iv) Kerala 10.94 and (v) Sikkim 10.53%.

Status in the Districts

1. District wise situation on the basis of ANCDR as on 31st March 2013 is given at **Annexure IV**. 443 (68.26%) districts out of total 649, have ANCDR < 10 per 100,000 population and 87 districts have ANCDR > 20/100,000. Only 14 districts with ANCDR > 50/100,000 population are in Chhattisgarh (2), Gujarat (24), Maharashtra (3) West Bengal (1), Dadra & Nagar Haveli (1) Orissa (2) and Delhi (1).

Year wise endemicity of districts on ANCDR basis

ANCDR/100,000	2008-09	2009-10	2010-11	2011-12	2012-13
<10	394	405	431	444	443
10-20	159	144	132	122	119
>20-50	73	79	70	63	73
>50-100	4	5	7	11	13
>100	0	0	0	0	1
Total	630	633	640	640	649

2. District wise situation on PR basis as on 31st March 2013 is given at **Annexure-V**. Progress in district situation during last 5 years is as below –

Year wise Status Of Districts on PR basis

PR/10,000	2009	2010	2011	2012	2013
<1	510	510	530	542	528
1-2	94	103	80	71	85
2-5	25	20	29	26	30
5-10	1	0	0	1	6
>10	0	0	1	0	0
Total	630	633	640	640	649

A total of 528 districts (81.36%) out of total 649 districts have PR<1/10,000 population. The number of districts with PR between 1 to 2/10,000 have gone up from 71 to 85. Number of districts with PR>2/10,000 have increased from 27 to 36.

As on March 2012 only 36 districts in 11 States/UTs are having PR > 2/10,000. These states are Bihar (3), Orissa (4) Chhattisgarh (8), Uttar Pradesh (1), Gujarat (8), Madhya Pradesh (1), Nagaland (1), Maharashtra (5), West Bengal (3) D&N Haveli (1) and Delhi (1)

3. Position of districts as per grade II disability status has been given at **Annexure – VI**. Gr. II disability rate >2/million population has been reported in 304 districts (46.84%).
4. Out of the total 1.26 lakh new cases deleted from record, a total of 1.18 lakh (93.9%) completed their treatment within the specified period and were released from treatment (RFT) as cured during **2011-12 (Annexure – VII)**. Poor performing states are Delhi (76.3%), Tripura (40.0%), Rajasthan (78.4%), and Daman & Diu (60.0%).
5. Out of the total 11932, “others cases” deleted from record during 2012-13, a total of 9268 (77.7%) completed their treatment on time and were released from treatment (RFT) as cured. (**Annexure – VIII**).
6. Thus total number of cases released as cured during 2012-13, comes to 127830(92.5%) as against total deletion of 138199. This brings the total number of persons affected by Leprosy cured of the disease in the country with MDT from the beginning till date to 12.80 million.

II. Other Programme aspects

A. DPMR Services

Informations pertaining to the Disability Prevention and Medical Rehabilitation (DPMR) as received from the States/UTs is given at **Annexure – IX**.

1. Total 94 (Govt.- 52 and NGO- 42) Institutions have been recognized for conducting Reconstructive Surgery to correct the disability in Leprosy Affected Persons.
2. During the year 2012-13 a total of 2413 RCS (Govt. – 865 and NGO – 1548) were conducted.
3. A total of 12637 Reaction/Neuritis episodes were recorded and treated at PHCs and in Secondary level Institutions.
4. At the PHC level 476 Relapse Cases were suspected and referred to the District Hospitals. A total of 221 Relapse were confirmed and treated at District Hospital.
5. MCR footwear were provided to 55472 Leprosy Affected Persons during 2012-13.
6. Self Care Kits were provided to 47436 Leprosy Affected Persons during the year.

B. ASHA Involvement

ASHAs under the NRHM were involved in Leprosy programme for last 5 years. However during 2012-13, their participation has substantially increased.

NATIONAL LEPROSY ERADICATION PROGRAMME
MONTHLY PROGRESS REPORT FOR THE YEAR 2012-13

[Page- I]

Sl.	State/UT	Census Population as on Mar-13	Cases on record as on 3/12	No. of new cases detected			Cases on record at the end of month	Prevalence Rate per 10000 Population
				PB	MP	Total		
1	Andhra Pradesh	86469955	4933	4223	4072	8295	5235	0.61
2	Arunachal Pradesh	1447791	30	12	36	48	47	0.32
3	Assam	32162002	1167	293	854	1147	1131	0.35
4	Bihar	108549626	9440	13692	8309	22001	13017	1.20
5	Chhattisgarh	26603290	4416	3938	4177	8115	5656	2.13
6	Goa	1480846	53	19	36	55	37	0.25
7	Gujarat	62540126	4955	4997	4022	9019	5981	0.96
8	Haryana	26289494	532	156	492	648	692	0.26
9	Himachal Pradesh	7023440	173	29	137	166	148	0.21
10	Jharkhand	34324980	1996	1882	1809	3691	2276	0.66
11	Jammu & Kashmir	13094331	207	40	151	191	219	0.17
12	Karnataka	62941156	2834	1444	1992	3436	2789	0.44
13	Kerala	33708968	868	327	505	832	810	0.24
14	Madhya Pradesh	74581916	4685	2307	4093	6400	5369	0.72
15	Maharashtra	115746634	12253	8411	10304	18715	12659	1.09
16	Manipur	2816190	17	5	19	24	23	0.08
17	Meghalaya	3113452	69	0	26	26	29	0.09
18	Mizoram	1136649	11	6	12	18	18	0.16
19	Nagaland	1978622	75	19	138	157	99	0.50
20	Orissa	43062077	4219	4128	4098	8226	4222	0.98
21	Punjab	28429228	676	172	528	700	605	0.21
22	Rajasthan	71337317	1065	137	947	1084	1185	0.17
23	Sikkim	621991	15	7	12	19	14	0.23

24	Tamil Nadu	74260793	3074	1740	1810	3550	2930	0.39
25	Tripura	3773796	96	6	17	23	69	0.18
26	Uttar Pradesh	207034298	13959	14389	9833	24222	14865	0.72
27	Uttarakhand	10478054	293	250	245	495	262	0.25
28	West Bengal	93756723	10034	4122	7561	11683	9855	1.05
29	A & N Islands	384899	21	8	6	14	14	0.36
30	Chandigarh	1088492	59	38	36	74	63	0.58
31	D & N Haveli	374476	105	283	85	368	135	3.61
32	Daman & Diu	264656	3	0	1	1	0	0.00
33	Delhi	17402735	1324	376	876	1252	1262	0.73
34	Lakshadweep	65217	2	0	0	0	0	0.00
35	Puducherry	1306955	28	28	29	57	27	0.21
	Total	1249651178	83687	67484	67268	134752	91743	0.73

NATIONAL LEPROSY ERADICATION PROGRAMME
MONTHLY PROGRESS REPORT FOR THE YEAR 2012-13

[Page-II]

Sl no	State/UT	Percentage of New Cases Detected													
		MB		Female		Child						Schedule Tribe		Schedule Caste	
						MB		PB		Total					
		No.	%	No.	%	No	%	No	%	Total	%	No	%	No.	%
1	Andhra Pradesh	4072	49.09	3413	41.15	263	3.17	678	8.17	941	11.34	987	11.90	2087	25.16
2	Arunachal Pradesh	36	75.00	13	27.08	9	18.75	3	6.25	12	25.00	31	64.58	4	8.33
3	Assam	854	74.46	309	26.94	59	5.14	47	4.10	106	9.24	97	8.46	45	3.92
4	Bihar	8309	37.77	8532	38.78	1016	4.62	2477	11.26	3493	15.88	266	1.21	5456	24.80
5	Chhattisgarh	4177	51.47	3029	37.33	194	2.39	351	4.33	545	6.72	1633	20.12	1334	16.44
6	Goa	36	65.45	24	43.64	0	0.00	1	1.82	1	1.82	0	0.00	0	0.00
7	Gujarat	4022	44.59	4393	48.71	193	2.14	654	7.25	847	9.39	5866	65.04	233	2.58
8	Haryana	492	75.93	138	32.00	7	1.08	5	0.77	12	1.85	30	4.63	43	6.64
9	Himachal Pradesh	137	82.53	49	29.52	4	2.41	1	0.60	5	3.01	1	0.60	27	16.27
10	Jharkhand	1809	49.01	1356	36.74	129	3.49	148	4.01	277	7.50	1150	31.16	694	18.80
11	Jammu & Kashmir	151	79.06	47	24.61	5	2.62	2	1.05	7	3.66	9	4.71	6	3.14
12	Karnataka	1992	57.97	1272	37.02	129	3.75	408	11.87	537	15.63	356	10.36	749	21.80
13	Kerala	505	60.70	832	100.00	16	1.92	91	10.94	107	12.86	0	0.00	0	0.00
14	Madhya Pradesh	4093	63.95	2229	34.83	199	3.11	193	3.02	392	6.13	2007	31.36	1037	16.20
15	Maharashtra	10304	55.06	8243	44.04	697	3.72	1644	8.78	2341	12.51	5483	29.30	2482	13.26
16	Manipur	19	79.17	9	37.50	2	8.33	1	4.17	3	12.50	6	25.00	0	0.00
17	Meghalaya	26	100.00	5	19.23	3	11.54	0	0.00	3	11.54	5	19.23	6	23.08
18	Mizoram	12	66.67	5	27.78	0	0.00	0	0.00	0	0.00	4	22.22	8	44.44
19	Nagaland	138	87.90	25	15.92	11	7.01	2	1.27	13	8.28	39	24.84	120	76.4
20	Orissa	4098	49.82	3043	36.99	226	2.75	485	5.90	711	8.64	2201	26.76	1613	19.61

21	Punjab	528	75.43	62	8.86	16	2.29	12	1.71	28	4.00	1	0.14	6	0.86
22	Rajasthan	947	87.36	283	26.11	8	0.74	4	0.37	12	1.11	123	11.35	171	15.77
23	Sikkim	12	63.16	3	15.79	1	5.26	2	10.53	3	15.79	1	5.26	2	10.53
24	Tamil Nadu	1810	50.99	1009	28.42	58	1.63	324	9.13	382	10.76	65	1.83	580	16.34
25	Tripura	17	73.91	5	21.74	0	0.00	0	0.00	0	0.00	6	26.09	3	13.04
26	Uttar Pradesh	9833	40.60	7957	32.85	530	2.19	977	4.03	1507	6.22	86	0.36	5496	22.69
27	Uttarakhand	245	49.49	193	38.99	11	2.22	21	4.24	32	6.46	23	4.65	106	21.41
28	West Bengal	7561	64.72	3791	32.45	419	3.59	460	3.94	879	7.52	2076	17.77	2609	22.3
29	A & N Islands	6	42.9	5	35.71	0	0.00	1	7.14	1	7.14	1	7.14	0	0.00
30	Chandigarh	36	48.65	22	29.73	1	1.35	2	2.70	3	4.05	0	0.00	0	0.00
31	D & N Haveli	85	23.10	215	58.42	11	2.99	85	23.10	96	26.09	365	99.18	1	0.27
32	Daman & Diu	1	0.00	0	0.00	0	0.00	0	0.00	0	0.00	0	0.00	0	0.00
33	Delhi	876	69.97	297	23.72	52	4.15	33	2.64	85	6.79	0	0.00	0	0.00
34	Lakshadweep	0	0.00	0	0.00	0	0.00	0	0.00	0	0.00	0	0.00	0	0.00
35	Puducherry	29	50.88	20	35.09	1	1.75	5	8.77	6	10.53	0	0.00	2	3.5
Total		67268	49.92	50828	37.72	4270	3.17	9117	6.77	13387	9.93	22918	17.01	24920	18.49

NATIONAL LEPROSY ERADICATION PROGRAMME

MONTHLY PROGRESS REPORT FOR THE YEAR 2012-13

[Page-III]

Sl no	State/UT	% of New Cases				Reconstructive Surgery					Cases deleted		
		Deformity				Recognised RCS Instt.		RCS performed			RFT	Other-wise deletion	Total
		Grade - I		Grade-II		Govt	NGO	Govt	NGO	Total			
		No.	%	No.	%								
1	Andhra Pradesh	280	3.38	412	4.97	1	9	0	429	429	7866	137	8003
2	Arunachal Pradesh	46	95.83	1	2.08	0	0	0	0	0	29	3	32
3	Assam	114	9.94	76	6.63	1	1	10	10	20	990	193	1183
4	Bihar	357	1.62	510	2.32	2	1	26	15	41	17430	994	18424
5	Chhattisgarh	421	5.19	464	5.72	1	2	127	18	145	6532	359	6891
6	Goa	0	0.00	0	0.00	1	0	1	0	1	70	1	71
7	Gujarat	394	4.37	256	2.84	2	0	153	1	154	7884	109	7993
8	Haryana	17	2.62	12	1.85	0	0	0	0	0	474	14	488
9	Himachal Pradesh	26	15.66	17	10.24	0	0	0	0	0	164	27	191
10	Jharkhand	114	3.09	52	1.41	2	2	18	14	32	3274	137	3411
11	Jammu & Kashmir	2	1.05	2	1.05	1	0	0	0	0	179	0	179
12	Karnataka	242	7.04	113	3.29	4	6	16	81	97	3355	124	3479
13	Kerala	66	7.93	73	8.77	0	0	0	0	0	851	39	890
14	Madhya Pradesh	780	12.19	333	5.20	46	2	123	104	227	5449	212	5661
15	Maharashtra	341	1.82	644	3.44	9	5	34	325	359	17398	676	18074
16	Manipur	2	8.33	2	8.33	1	0	1	0	1	18	0	18
17	Meghalaya	0	0.00	6	23.08	0	0	0	0	0	23	1	24
18	Mizoram	0	0.00	0	0.00	0	0	0	0	0	10	0	10
19	Nagaland	33	21.02	47	29.94	0	0	0	0	0	56	0	56
20	Orissa	346	4.21	265	3.22	0	0	262	0	262	8058	165	8223
21	Punjab	20	2.86	10	1.43	0	0	0	0	0	661	43	704

22	Rajasthan	273	25.18	45	4.15	0	0	0	0	0	756	208	964
23	Sikkim	1	5.26	3	15.79	1	0	5	0	5	18	3	21
24	Tamil Nadu	153	4.31	172	4.85	2	7	9	104	113	3464	230	3694
25	Tripura	1	4.35	1	4.35	0	0	0	0	0	20	30	50
26	Uttar Pradesh	612	2.53	703	2.90	2	2	26	285	311	21375	1965	23340
27	Uttarakhand	20	4.04	12	2.42	1	0	12	0	12	511	15	526
28	West Bengal	370	3.17	289	2.47	9	2	38	61	99	10167	1695	11862
29	A & N Islands	2	14.29	0	0.00	0	0	0	0	0	21	1	22
30	Chandigarh	3	4.05	0	0.00	1	0	1	0	1	70	0	70
31	D & N Haveli	23	6.25	0	0.00	0	0	0	0	0	330	8	338
32	Daman & Diu	0	0.00	0	0.00	0	0	0	0	0	3	2	5
33	Delhi	112	8.95	127	10.14	3	1	0	101	101	1003	311	1314
34	Lakshadweep	0	0.00	0	0.00	0	0	0	0	0	0	0	0
35	Puduchery	4	7.02	3	5.26	0	0	3	0	3	53	3	56
	Total	5175	3.84	4650	3.45	90	40	865	1548	2413	118562	7705	126267

**STATEMENT SHOWING CHILD RATE AND DISABILITY RATE AGAINST
POPULATION DURING THE YEAR 2012-13**

S.No.	State / UT	Population as on March 2013	Child Case Rate		New Disability Case Rate	
			Number of Child cases	Rate per 100,000 pop.	Number of new cases with Gr.II disability	Rate per million pop.
1	Andhra Pradesh	86469955	941	1.09	412	4.76
2	Arunachal Pradesh	1447791	12	0.83	1	0.69
3	Assam	32162002	106	0.33	76	2.36
4	Bihar	108549626	3493	3.22	510	4.70
5	Chhattisgarh	26603290	545	2.05	464	17.44
6	Goa	1480846	1	0.07	0	0.00
7	Gujarat	62540126	847	1.35	256	4.09
8	Haryana	26289494	12	0.05	12	0.46
9	Himachal Pradesh	7023440	5	0.07	17	2.42
10	Jharkhand	34324980	277	0.81	52	1.51
11	Jammu & Kashmir	13094331	7	0.05	2	0.15
12	Karnataka	62941156	537	0.85	113	1.80
13	Kerala	33708968	107	0.32	73	2.17
14	Madhya Pradesh	74581916	392	0.53	333	4.46
15	Maharashtra	115746634	2341	2.02	644	5.56
16	Manipur	2816190	3	0.11	2	0.71
17	Meghalaya	3113452	3	0.10	6	1.93
18	Mizoram	1136649	0	0.00	0	0.00
19	Nagaland	1978622	13	0.66	47	23.75
20	Orissa	43062077	711	1.65	265	6.15
21	Punjab	28429228	28	0.10	10	0.35
22	Rajasthan	71337317	12	0.02	45	0.63
23	Sikkim	621991	3	0.48	3	4.82
24	Tamil Nadu	74260793	382	0.51	172	2.32
25	Tripura	3773796	0	0.00	1	0.26
26	Uttar Pradesh	207034298	1507	0.73	703	3.40
27	Uttarakhand	10478054	32	0.31	12	1.15
28	West Bengal	93756723	879	0.94	289	3.08
29	A & N Islands	384899	1	0.26	0	0.00
30	Chandigarh	1088492	3	0.28	0	0.00
31	D & N Haveli	374476	96	25.64	0	0.00
32	Daman & Diu	264656	0	0.00	0	0.00
33	Delhi	17402735	85	0.49	127	7.30
34	Lakshadweep	65217	0	0.00	0	0.00
35	Pondicherry	1306955	6	0.46	3	2.30
	Total	1249651178	13387	1.07	4650	3.72

STATEMENT SHOWING CHILD RATE AND DISABILITY RATE AGAINST

POPULATION DURING THE YEAR 2012-13

S.No.	State / UT	Population as on March 2013	Child Case Rate		New Disability Case Rate	
			Number of Child cases	Rate per 100,000 pop.	Number of new cases with Gr.II disability	Rate per million pop.
1	Andhra Pradesh	86469955	941	1.09	412	0.01
2	Arunachal Pradesh	1447791	12	0.83	1	0.57
3	Assam	32162002	106	0.33	76	0.01
4	Bihar	108549626	3493	3.22	510	0.03
5	Chhattisgarh	26603290	545	2.05	464	0.08
6	Goa	1480846	1	0.07	0	0.05
7	Gujarat	62540126	847	1.35	256	0.02
8	Haryana	26289494	12	0.05	12	0.00
9	Himachal Pradesh	7023440	5	0.07	17	0.01
10	Jharkhand	34324980	277	0.81	52	0.02
11	Jammu & Kashmir	13094331	7	0.05	2	0.00
12	Karnataka	62941156	537	0.85	113	0.01
13	Kerala	33708968	107	0.32	73	0.01
14	Madhya Pradesh	74581916	392	0.53	333	0.01
15	Maharashtra	115746634	2341	2.02	644	0.02
16	Manipur	2816190	3	0.11	2	0.04
17	Meghalaya	3113452	3	0.10	6	0.03
18	Mizoram	1136649	0	0.00	0	0.00
19	Nagaland	1978622	13	0.66	47	0.33
20	Orissa	43062077	711	1.65	265	0.04
21	Punjab	28429228	28	0.10	10	0.00
22	Rajasthan	71337317	12	0.02	45	0.00
23	Sikkim	621991	3	0.48	3	0.78
24	Tamil Nadu	74260793	382	0.51	172	0.01
25	Tripura	3773796	0	0.00	1	0.00
26	Uttar Pradesh	207034298	1507	0.73	703	0.00
27	Uttarakhand	10478054	32	0.31	12	0.03
28	West Bengal	93756723	879	0.94	289	0.01
29	A & N Islands	384899	1	0.26	0	0.68
30	Chandigarh	1088492	3	0.28	0	0.25
31	D & N Haveli	374476	96	25.64	0	68.46
32	Daman & Diu	264656	0	0.00	0	0.00
33	Delhi	17402735	85	0.49	127	0.03
34	Lakshadweep	65217	0	0.00	0	0.00
35	Pondicherry	1306955	6	0.46	3	0.35

	Total	1249651178	13387	1.07	4650	3.72
--	-------	------------	-------	------	------	------

Annexure-III

Statement showing States/ UTs in relation to Elimination Status

(As on March 2013)

I. 2 States/UTs with PR > 1/10,000									
S. No.	State	Population as on March 2013	% of country's population	No. of cases on record	% of country's case load	PR/ 10,000 *	No. of new cases detected	% of country's new case	ANCDR/ 100,000
1	2	3	4	5	6	7	8	9	10
1	D&N Haveli	374476	0.03	135	0.15	3.61	368	0.27	98.27
2	Chhattisgarh	26603290	2.13	5656	6.17	2.13	8115	6.02	30.50
	Total of I	26977766	-	5791	-	2.15	8483	-	31.44
	Percentage	-	2.16	-	6.31	-	-	6.30	-
II. 33 States/ UTs where elimination achieved (PR < 1/10,000)									
S. No.	State	Population as on March 2013	% of country's population	No. of cases on record	% of country's case load	PR/ 10,000 *	No. of new cases detected	% of country's new case	ANCDR/ 100,000
1	2	3	4	5	6	7	8	9	10
1	Bihar	108549626	8.69	13017	14.15	1.20	22001	16.38	20.27
2	Orissa	43062077	3.4	4222	4.60	0.98	8226	6.10	19.10
3	Maharashtra	115746634	9.26	12659	13.80	1.09	18715	13.89	16.17
4	Gujarat	62540126	5.00	5981	6.52	0.96	9019	6.69	14.42
5	West Bengal	93756723	7.50	9855	10.74	1.05	11683	8.67	12.46
6	Uttar Pradesh	207034298	16.57	14865	16.20	0.72	24222	17.98	11.70
7	Jharkhand	34324980	2.75	2276	2.48	0.66	3691	2.74	10.75
8	Andhra Pradesh	86469955	6.92	5235	5.71	0.61	8295	6.16	9.59
9	Madhya Pradesh	74581916	5.97	5369	5.85	0.72	6400	4.75	8.58
10	Delhi	17402735	1.39	1262	1.38	0.73	1252	0.93	7.19
11	Nagaland	1978622	0.16	99	0.11	0.50	157	0.12	7.93
12	Chandigarh	1088492	0.09	63	0.07	0.58	74	0.05	6.80
13	Karnataka	62941156	5.04	2789	3.04	0.44	3436	2.55	5.46
14	Tamilnadu	74260793	5.94	2930	3.19	0.39	3550	2.63	4.78
15	Uttarakhand	10478054	0.84	262	0.29	0.25	495	0.37	4.72
16	Puducherry	1306955	0.10	27	0.03	0.21	57	0.04	4.36
17	Goa	1480846	0.12	37	0.04	0.25	55	0.04	3.71
18	A&N Island	384899	0.03	14	0.02	0.36	14	0.01	3.64
19	Assam	32162002	2.57	1131	1.23	0.35	1147	0.85	3.57
20	Arunachal Pradesh	1447791	0.12	47	0.05	0.32	48	0.04	3.32
21	Sikkim	621991	0.05	14	0.02	0.23	19	0.01	3.05
22	Kerala	33708968	2.70	810	0.88	0.24	832	0.62	2.47
23	Punjab	28429228	2.27	605	0.66	0.21	700	0.52	2.46
24	Haryana	26289494	2.10	692	0.75	0.26	648	0.48	2.46

25	Himachal Pradesh	7023440	0.56	148	0.16	0.21	166	0.12	2.36
26	Mizoram	1136649	0.09	18	0.02	0.16	18	0.01	1.58
27	Rajasthan	71337317	5.71	1185	1.29	0.17	1084	0.80	1.52
28	Jammu & Kashmir	13094331	1.05	219	0.24	0.17	191	0.14	1.46
29	Manipur	2816190	0.23	23	0.03	0.08	24	0.02	0.85
30	Meghalaya	3113452	0.25	29	0.03	0.09	26	0.02	0.84
31	Tripura	3773796	0.30	69	0.08	0.18	23	0.02	0.61
32	Daman & Diu	264656	0.02	0	0.00	0.00	1	0.00	0.38
33	Lakshadweep	65217	0.01	0	0.00	0.00	0	0.00	0.00
	Total of II	1222673409	-	85952	-	0.70	126269	-	10.33
	Percentage	-	97.84	-	93.69	-	-	93.70	-
	Grand Total (I+II)	1249651175	100.00	91743	100.00	0.73	134752	100.00	10.78
* - States / UTs are listed in the descending order of ANCDR									

STATEMENT SHOWING STATEWISE POSITION OF DISTRICTS

ACCORDING TO ANNUAL NEW CASE DETECTION RATE (ANCDR) - 2012-13

S.No.	State / UT	Total No. of Districts	ANCDR/100,000 in no. of Districts (As on March 2013)				
			< 10	10 to 20	>20 to 50	>50 to 100	>100
1	Andhra Pradesh	23	14	9	0	0	0
2	Arunachal Pradesh	16	16	0	0	0	0
3	Assam	27	24	3	0	0	0
4	Bihar	38	3	17	18	0	0
5	Chhattisgarh	27	9	5	11	2	0
6	Goa	2	2	0	0	0	0
7	Gujarat	26	16	0	6	3	1
8	Haryana	21	20	1	0	0	0
9	Himachal Pradesh	12	12	0	0	0	0
10	Jharkhand	24	9	15	0	0	0
11	Jammu & Kashmir	22	22	0	0	0	0
12	Karnataka	30	25	5	0	0	0
13	Kerala	14	14	0	0	0	0
14	Madhya Pradesh	50	36	10	4	0	0
15	Maharashtra	34	12	10	9	3	0
16	Manipur	9	9	0	0	0	0
17	Meghalaya	7	7	0	0	0	0
18	Mizoram	9	9	0	0	0	0
19	Nagaland	11	10	1	0	0	0
20	Orissa	31	8	10	11	2	0
21	Punjab	20	20	0	0	0	0
22	Rajasthan	33	33	0	0	0	0
23	Sikkim	4	4	0	0	0	0
24	Tamil Nadu	30	30	0	0	0	0
25	Tripura	4	4	0	0	0	0
26	Uttar Pradesh	72	35	28	9	0	0
27	Uttarakhand	13	12	1	0	0	0
28	West Bengal	19	10	3	5	1	0
29	A & N Islands	3	3	0	0	0	0
30	Chandigarh	1	1	0	0	0	0
31	D & N Haveli	1	0	0	0	1	0
32	Daman & Diu	2	2	0	0	0	0
33	Delhi	9	7	1	0	1	0
34	Lakshadweep	1	1	0	0	0	0
35	Puducherry	4	4	0	0	0	0
Total		649	443	119	73	13	1
Percentage			68.26	18.34	11.25	2.00	0.15

STATEMENT SHOWING STATEWISE POSITION OF DISTRICTS

ACCORDING TO PREVALENCE RATE

S.No.	State / UT	Total No. of Districts	PR/10,000 in no. of Districts (As on March 2013)					
			< 1	1 to 2	>2 to 5	>5 to 10	>10 to 20	>20
1	Andhra Pradesh	23	22	1	0	0	0	0
2	Arunachal Pradesh	16	16	0	0	0	0	0
3	Assam	27	24	3	0	0	0	0
4	Bihar	38	14	21	3	0	0	0
5	Chhattisgarh	27	10	9	6	2	0	0
6	Goa	2	2	0	0	0	0	0
7	Gujarat	26	16	2	6	2	0	0
8	Haryana	21	20	1	0	0	0	0
9	Himachal Pradesh	12	12	0	0	0	0	0
10	Jharkhand	24	21	3	0	0	0	0
11	Jammu & Kashmir	22	22	0	0	0	0	0
12	Karnataka	30	29	1	0	0	0	0
13	Kerala	14	14	0	0	0	0	0
14	Madhya Pradesh	50	42	7	1	0	0	0
15	Maharashtra	34	19	10	4	1	0	0
16	Manipur	9	9	0	0	0	0	0
17	Meghalaya	7	7	0	0	0	0	0
18	Mizoram	9	9	0	0	0	0	0
19	Nagaland	11	10	0	1	0	0	0
20	Orissa	31	18	9	4	0	0	0
21	Punjab	20	20	0	0	0	0	0
22	Rajasthan	33	33	0	0	0	0	0
23	Sikkim	4	4	0	0	0	0	0
24	Tamil Nadu	30	29	1	0	0	0	0
25	Tripura	4	4	0	0	0	0	0
26	Uttar Pradesh	72	60	11	1	0	0	0
27	Uttarakhand	13	13	0	0	0	0	0
28	West Bengal	19	11	5	3	0	0	0
29	A & N Islands	3	3	0	0	0	0	0
30	Chandigarh	1	1	0	0	0	0	0
31	D & N Haveli	1	0	0	1	0	0	0
32	Daman & Diu	2	2	0	0	0	0	0
33	Delhi	9	7	1	0	1	0	0
34	Lakshadweep	1	1	0	0	0	0	0
35	Puducherry	4	4	0	0	0	0	0
Total		649	528	85	30	6	0	0
Percentage			81.36	13.10	4.62	0.92	0.00	0.00

STATEMENT SHOWING STATEWISE POSITION OF DISTRICTS**According to Gr.II Disability - 2012-13**

1	State / UT	Total No. of Districts	Gr II disability rate per million population in number of districts (March-2013)			Gr.-II disability rate for the state
			< 1	1 to 2	> 2	
1	2	3	4	5	6	7
1	Andhra Pradesh	23	0	8	15	4.76
2	Arunachal Pradesh	16	15	0	1	0.69
3	Assam	27	10	4	13	2.36
4	Bihar	38	7	6	25	4.70
5	Chhattisgarh	27	3	1	23	17.44
6	Goa	2	2	0	0	0.00
7	Gujarat	26	9	3	14	4.09
8	Haryana	21	18	2	1	0.46
9	Himachal Pradesh	12	5	1	6	2.42
10	Jharkhand	24	12	2	10	1.51
11	Jammu & Kashmir	22	20	1	1	0.15
12	Karnataka	30	10	7	13	1.80
13	Kerala	14	4	2	8	2.46
14	Madhya Pradesh	50	11	7	32	4.46
15	Maharashtra	34	2	4	28	5.80
16	Manipur	9	7	1	1	0.71
17	Meghalaya	7	4	0	3	1.93
18	Mizoram	9	9	0	0	0.00
19	Nagaland	11	10	0	1	12.64
20	Orissa	31	2	4	25	6.09
21	Punjab	20	17	1	2	0.35
22	Rajasthan	33	30	1	2	0.63
23	Sikkim	4	2	0	2	3.22
24	Tamil Nadu	30	7	7	16	2.32
25	Tripura	4	3	1	0	0.26
26	Uttar Pradesh	72	12	17	43	3.39
27	Uttarakhand	13	9	2	2	1.15
28	West Bengal	19	5	5	9	3.08
29	A & N Islands	3	3	0	0	0.00
30	Chandigarh	1	1	0	0	0.00
31	D & N Haveli	1	1	0	0	0.00
32	Daman & Diu	2	2	0	0	0.00
33	Delhi	9	2	0	7	7.30
34	Lakshadweep	1	1	0	0	0.00
35	Puducherry	4	3	0	1	2.30
	Total	649	258	87	304	
	Percentage		39.75	13.41	46.84	

Annexure-VII

Statement showing new cases Released from Treatment (RFT) as cured

Period - April '12 to March '13'

Sl.No.	State/ UT	Cases Deleted			Percentage of case released as cured *
		RFT	Otherwise	Total	
1	Andhra Pradesh	7866	137	8003	98.29
2	Arunachal Pradesh	29	3	32	90.63
3	Assam	990	193	1183	83.69
4	Bihar	17430	994	18424	94.60
5	Chhattisgarh	6532	359	6891	94.79
6	Goa	70	1	71	98.59
7	Gujarat	7884	109	7993	98.64
8	Haryana	474	14	488	97.13
9	Himachal Pradesh	164	27	191	85.86
10	Jharkhand	3274	137	3411	95.98
11	Jammu & Kashmir	179	0	179	100.00
12	Karnataka	3355	124	3479	96.44
13	Kerala	851	39	890	95.62
14	Madhya Pradesh	5449	212	5661	96.26
15	Maharashtra	17398	676	18074	96.26
16	Manipur	18	0	18	100.00
17	Meghalaya	23	1	24	95.83
18	Mizoram	10	0	10	100.00
19	Nagaland	56	0	56	100.00
20	Orissa	8058	165	8223	97.99
21	Punjab	661	43	704	93.89
22	Rajasthan	756	208	964	78.42
23	Sikkim	18	3	21	85.71
24	Tamil Nadu	3464	230	3694	93.77
25	Tripura	20	30	50	40.00
26	Uttar Pradesh	21375	1965	23340	91.58
27	Uttarakhand	511	15	526	97.15
28	West Bengal	10167	1695	11862	85.71
29	A & N Islands	21	1	22	95.45
30	Chandigarh	70	0	70	100.00
31	D & N Haveli	330	8	338	97.63
32	Daman & Diu	3	2	5	60.00
33	Delhi	1003	311	1314	76.33
34	Lakshadweep	0	0	0	0.00
35	Pondicherry	53	3	56	94.64
	Total	118562	7705	126267	93.90

* Cured are patients that completed full MDT course in stipulated time.

Annexure-VIII

Statement showing other cases Released from Treatment (RFT) as cured

Period - April '12 to March '13'

Sl.No.	State/ UT	Cases Deleted			Percentage of case released as cured *
		RFT	Otherwise	Total	
1	Andhra Pradesh	107	13	120	89.17
2	Arunachal Pradesh	0	0	0	0.00
3	Assam	124	149	273	45.42
4	Bihar	980	221	1201	81.60
5	Chhattisgarh	120	9	129	93.02
6	Goa	50	13	63	79.37
7	Gujarat	39	8	47	82.98
8	Haryana	79	20	99	79.80
9	Himachal Pradesh	7	0	7	100.00
10	Jharkhand	449	56	505	88.91
11	Jammu & Kashmir	2	0	2	100.00
12	Karnataka	277	107	384	72.14
13	Kerala	12	0	12	100.00
14	Madhya Pradesh	151	14	165	91.52
15	Maharashtra	807	79	886	91.08
16	Manipur	2	1	3	0.00
17	Meghalaya	22	3	25	88.00
18	Mizoram	0	0	0	0.00
19	Nagaland	0	0	0	0.00
20	Orissa	744	2	746	99.73
21	Punjab	66	16	82	80.49
22	Rajasthan	30	23	53	56.60
23	Sikkim	0	0	0	0.00
24	Tamil Nadu	199	30	229	86.90
25	Tripura	2	0	2	0.00
26	Uttar Pradesh	2016	903	2919	69.06
27	Uttarakhand	135	53	188	71.81
28	West Bengal	1461	337	1798	81.26
29	A & N Islands	2	0	2	100.00
30	Chandigarh	155	38	193	80.31
31	D & N Haveli	27	28	55	49.09
32	Daman & Diu	0	1	1	0.00
33	Delhi	1203	540	1743	69.02
34	Lakshadweep	0	0	0	0.00
35	Pondicherry	0	0	0	0.00
	Total	9268	2664	11932	77.67

* Cured are patients that completed full MDT course in stipulated time.

STATEMENT SHOWING STATEWISE POSITION OF DPMR SERVICES

during the year 2012-2013

S. No.	State / UT	Instts. Recognized for RCS		RCS Performed		Cases of Reaction /Neuritis recorded	Relapse cases		cases developed new disability after MDT	Cases provided with	
		Govt.	NGO	Govt.	NGO		Suspected at PHC	Confirmed at DH		Footwear	Self-care kit
1	Andhra Pradesh	1	9	0	429	694	47	11	6	5191	7596
2	Arunachal Pradesh	0	0	0	0	0	0	2	0	0	0
3	Assam	1	1	10	10	68	4	2	2	360	29
4	Bihar	2	1	26	15	667	14	7	9	2362	724
5	Chhattisgarh	1	2	127	18	1285	18	9	58	517	536
6	Goa	1	0	1	0	29	0	0	0	81	35
7	Gujarat	2	0	153	1	773	0	0	1	12847	2719
8	Haryana	1	0	0	0	1	4	0	0	64	60
9	Himachal Pradesh	0	0	0	0	7	0	0	1	75	3
10	Jharkhand	2	2	18	14	511	0	0	0	1688	1174
11	Jammu & Kashmir	0	0	0	0	0	0	0	0	0	0
12	Karnataka	0	3	16	81	273	6	4	4	2524	2735
13	Kerala	0	1	0	0	0	12	12	0	0	0
14	Madhya Pradesh	2	1	123	104	622	10	0	6	1782	930
15	Maharashtra	9	5	34	325	2026	89	44	14	6418	4375
16	Manipur	1	0	1	0	0	0	0	0	32	29
17	Meghalaya	0	0	0	0	3	2	3	5	65	27
18	Mizoram	0	0	0	0	0	0	0	0	0	0
19	Nagaland	0	0	0	0	0	3	5	0	27	28
20	Orissa	10	5	262	0	2092	43	27	4	4714	3057
21	Punjab	0	0	0	0	12	18	0	22	1040	0
22	Rajasthan	1	0	0	0	61	6	15	3	2349	1821
23	Sikkim	1	0	5	0	2	0	0	0	14	17
24	Tamil Nadu	2	7	9	104	219	4	2	5	5195	8378
25	Tripura	0	0	0	0	0	2	2	0	0	0
26	Uttar Pradesh	3	2	26	285	1803	123	21	39	1076	971
27	Uttarakhand	1	0	12	0	79	0	0	1	662	1802
28	West Bengal	9	2	38	61	1052	69	51	4	5596	9850
29	A & N Islands	0	0	0	0	1	2	2	0	23	0
30	Chandigarh	1	0	1	0	31	0	0	0	75	28
31	D & N Haveli	0	0	0	0	0	0	0	0	70	0
32	Daman & Diu	0	0	0	0	325	0	0	0	2	0
33	Delhi	0	1	0	101	0	0	2	0	475	512
34	Lakshadweep	0	0	0	0	1	0	0	0	0	0
35	Pondicherry	1	0	3	0		0	0	0	148	0
Total		52	42	865	1548	12637	476	221	184	55472	47436
Total of Govt.+NGO		94		2413							